Administrative Organization

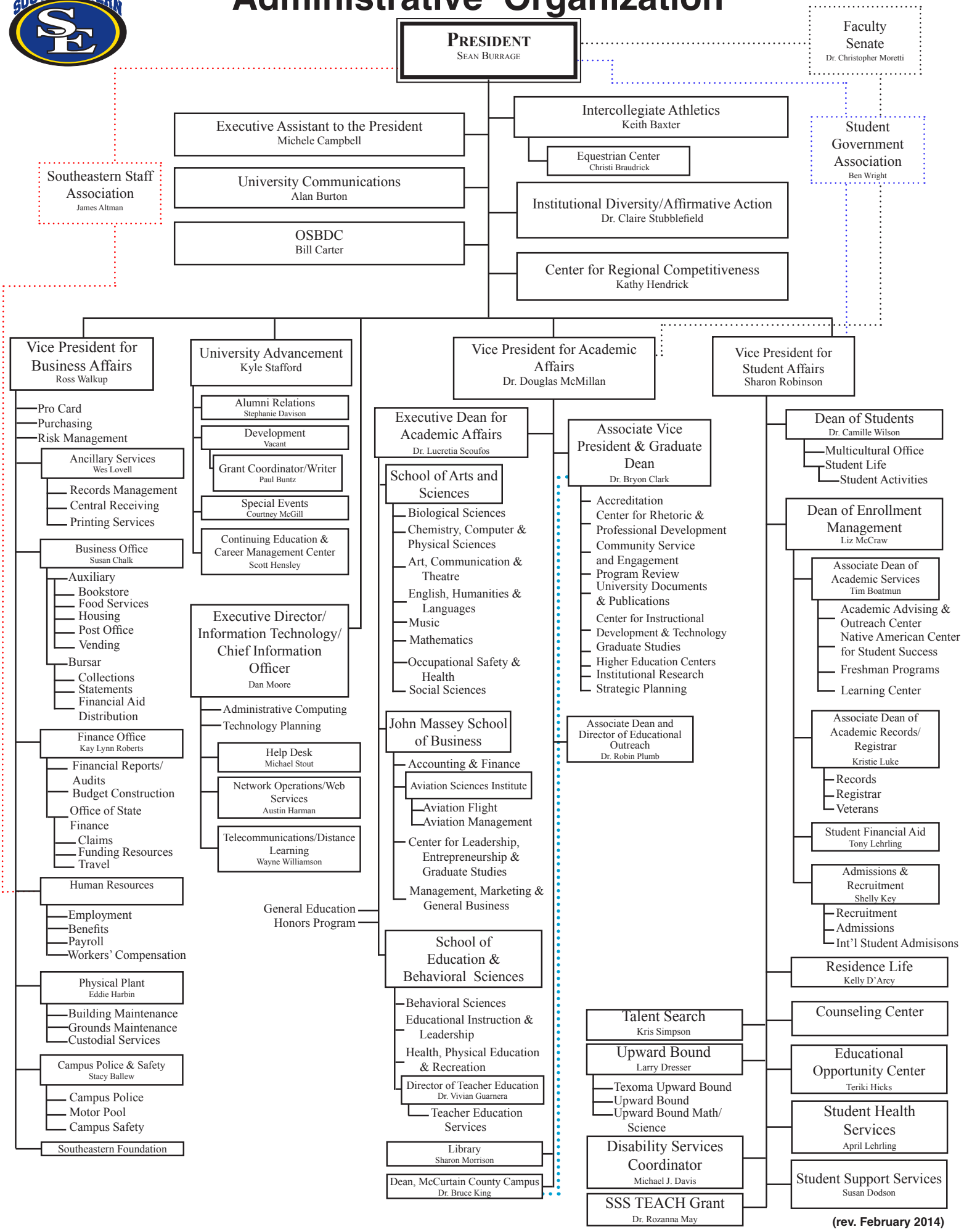

(rev. February 2014)