

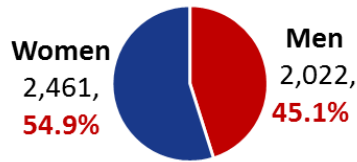

Fall 2018 Total Enrollment: **4,483** (+13.3%)

### Enrollment by Gender



### Enrollment by Classification

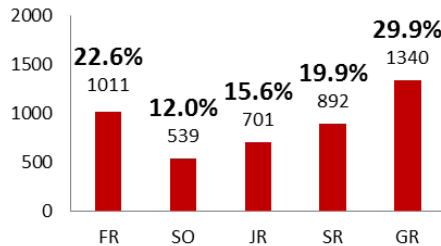

### Enrollment Status

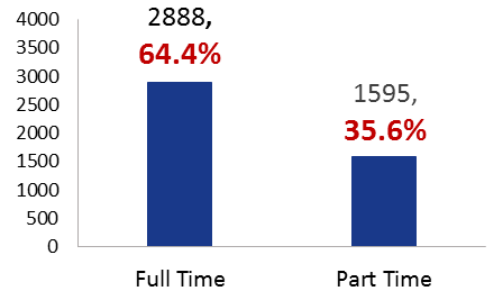

**50.6%** of all students indicate they are First Generation Students.

### Enrollment by Ethnicity

Ethnicity is self-reported by the student at the time of admission and/or readmission.

Ethnicity	UG	GR	Total	% of Total
White	1,707	722	2,429	54.2%
Native American & Other Race(s)	520	149	669	14.9%
Native American/Alaskan Native	408	154	562	12.5%
Black/African American	160	141	301	6.7%
Hispanic	216	62	278	6.2%
International/Non-US Citizen	60	49	109	2.4%
2 or More Races (not Nat Am/Hisp)	50	15	65	1.4%
Asian	17	46	63	1.4%
Native Hawaiian/Pacific Island	5	2	7	0.2%
<b>Grand Total</b>	<b>3,143</b>	<b>1,340</b>	<b>4,483</b>	<b>100%</b>

### Native American Enrollment

Students may indicate NA descent but declare a different ethnicity.

Native Amer Lineage by Tribe	Count	% of NA
Choctaw Nation	587	46.3%
Cherokee Nation	224	17.7%
Chickasaw Nation	161	12.7%
Creek Nation	44	3.5%
Out of State Tribes	50	3.9%
All Other Tribes	66	5.2%
Unknown Tribe	136	10.7%
<b>Total with NA Lineage</b>	<b>1,268</b>	<b>100%</b>

**28.3%** of students indicate Native American descent.

### Enrollment by Site

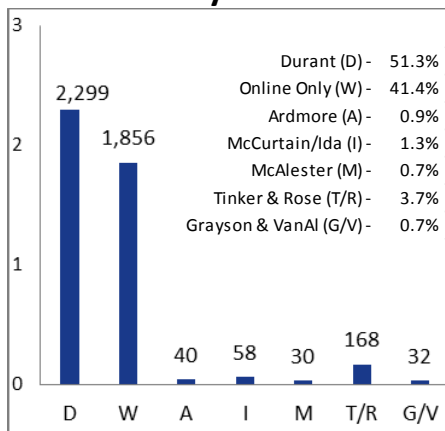

Student Type	Unduplicated Headcount					Included in Undup HC		
	New Fresh	New Trans	New Grads	Current/Returng	HS Conc	Internat'l (F1 visas)	Athletes	Veteran (GI Bill)
Head Count	600	314	397	2989	183	40	301	138
% Chg, Prev Yr	13.0%	-14.9%	15.4%	18.1%	0.5%	-14.9%	-4.7%	-9.8%
FA Rec'd*	PELL	207	88	na	585	na	72	31
	OHLAP	116	29	na	251	na	15	6
	Other Aid	443	159	230	1662	159	293	70
	Stu Loans	211	90	170	830	na	90	26

**73.1%** of all students receive Financial Aid

\*Financial aid award status as of 9/10/18.

### Enrollment by Country

Non-US Countries	Count	% of Non-US
Mexico	14	12.8%
India	10	9.2%
Nigeria	7	6.4%
Nepal	6	5.5%
All Other Countries	72	66.1%
<b>Total</b>	<b>109</b>	<b>100%</b>

### 10-County Service Area Enrollment

10 County Service Area	UG	GR	TOTAL	% of Total
BRYAN	926	132	1058	23.6%
MCCURTAIN	187	31	218	4.9%
CARTER	140	29	169	3.8%
ATOKA	135	11	146	3.3%
MARSHALL	128	11	139	3.1%
CHOCTAW	112	18	130	2.9%
PUSHMATAHA	62	4	66	1.5%
JOHNSTON	46	8	54	1.2%
LOVE	43	2	45	1.0%
LATIMER	22	4	26	0.6%
<b>Total</b>	<b>1801</b>	<b>250</b>	<b>2051</b>	<b>45.8%</b>

Average Age: **27.2**  
Median Age: **23**

### Enrollment by Geographic Origin

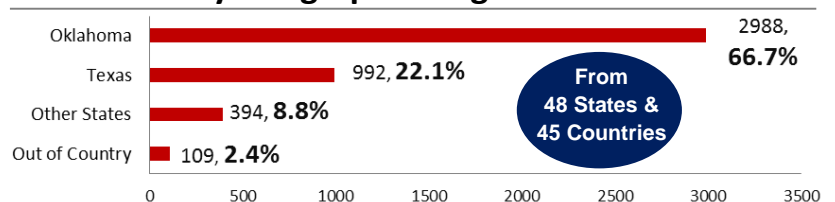

# 5 majors represent **45.1%** of students in undergraduate majors.

## Top 5 Undergrad Majors

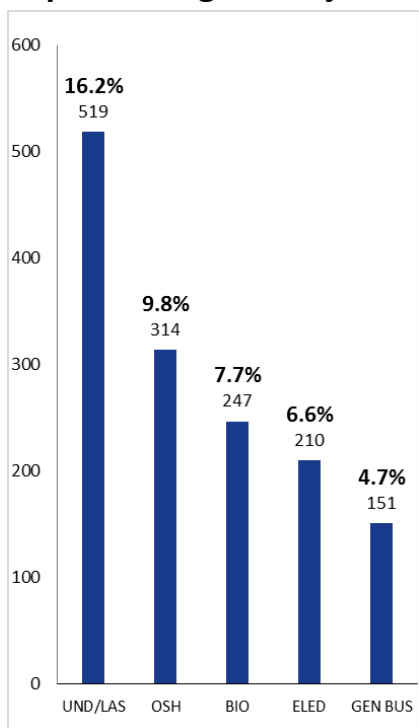

## New Freshmen Top 5 Majors

600 first-time (FT & PT) new freshmen were enrolled

Major	Count	% of NF
Biology	81	13.5%
Avia	36	6.0%
Occ Sfty Health	29	4.8%
Eled	28	4.7%
General Busi	28	4.7%

## New Transfers Top 5 Majors

314 new transfers (full-time & part-time) were enrolled

Major	Count	% of NT
Occ Sfty Health	37	11.8%
Eled	33	10.5%
General Busi	21	6.7%
Psy	19	6.1%
Early Intrv & Chld Dv	18	5.7%

**5 degree programs enroll 74.3% of all master's seeking students.**

**64.3%** - New Freshman Fall to Fall Retention Rate  
**32.9%** - 6 Year Freshman Graduation Rate

IPEDS First-Time, Full-Time Entering Freshmen Students

## Master's Programs

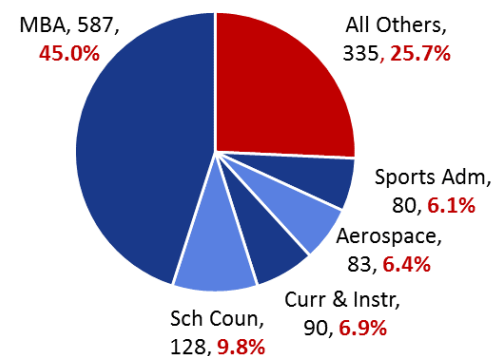

## Degrees Conferred, AY1718

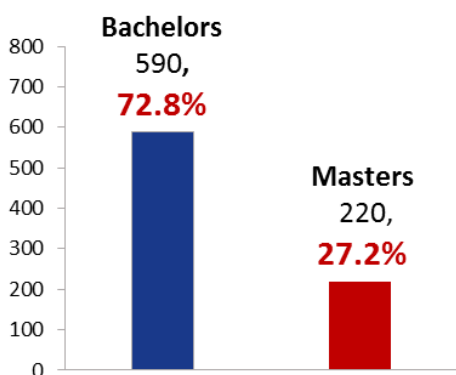

## Top 5 Bachelor Degrees

Top 5 Bachelor Degrees	Count	% of Bach
Occ Sfty & Hlth (BS)	104	17.6%
Liberal & Applied St (BS)	73	12.4%
Elementary Ed (BS)	54	9.2%
Psychology (BA)	43	7.3%
Management (BBA)	38	6.4%
All Others Bachelors	278	47.1%
<b>Total</b>	<b>590</b>	<b>100.0%</b>

## Top 5 Master Degrees

Top 5 Master Degrees	Count	% of Mast
Aerospace Admin (MS)	63	28.6%
Business Admin (MBA)	51	23.2%
Native Amer Lead (MS)	31	14.1%
Sports Admin (MS)	21	9.5%
Occ Sfty & Hlth (MS)	20	9.1%
All Other Masters	34	15.5%
<b>Total</b>	<b>220</b>	<b>100.0%</b>

## Top 5 SCH by Course Prefix

Course Prefix	Student Credit Hours	% of Total SCH
MNGT	3,318	6.9%
SFTY	3,061	6.4%
KIN	2,909	6.0%
ENG	2,688	5.6%
BIOL	2,588	5.4%
All Others	33,624	69.8%
<b>Total</b>	<b>48,188</b>	<b>100%</b>

## Top 5 SCH by Academic Department

Academic Dept	Student Credit Hours	% of Total SCH
MNGT/MKT	7,096	14.7%
BEH SCI	5,683	11.8%
ART/COMM/THTR	4,305	8.9%
ENG/HUM/LANG	4,152	8.6%
CHEM/CS/PSCI/SCI	3,794	7.9%
All Other	23,158	48.1%
<b>Total</b>	<b>48,188</b>	<b>100%</b>

## SCH by Delivery

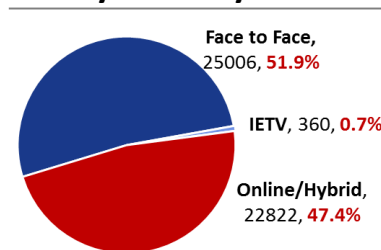

**Fall 2018 Total SCH: 48,188 (+9.4%)**