

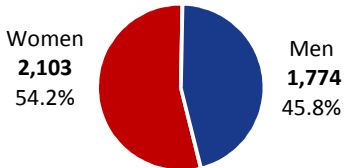

# Southeastern Quick Facts

Fall 2014 Total Enrollment: **3,877**

## Enrollment by Gender



## Enrollment by Classification

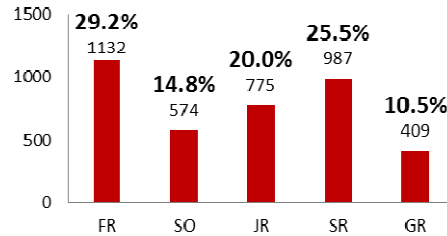

## Enrollment Status

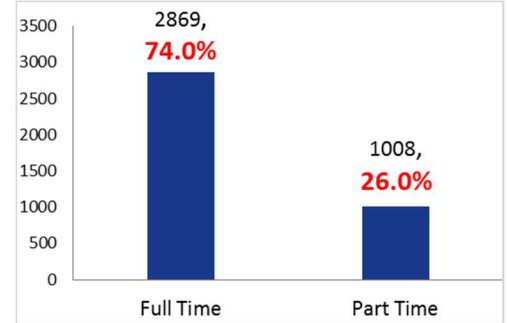

## Enrollment by Ethnicity

Ethnicity is self reported by the student at the time of admission and/or readmission.

Ethnicity	UG	GR	Total	% of Total
White	1,913	237	2,150	55.5%
Native American	1,053	115	1,168	30.1%
Black or African American	237	23	260	6.7%
Hispanic	132	11	143	3.7%
International/Non-US Citizen	90	16	106	2.7%
Asian	33	5	38	1.0%
Native Hawaiian/Pacific Islander	10	2	12	0.3%
<b>Grand Total</b>	<b>3,468</b>	<b>409</b>	<b>3,877</b>	<b>100%</b>

## Native American Enrollment

Students may indicate NA lineage but declare a different ethnicity.

Native Amer Lineage by Tribe	Count	% of Total
Choctaw Nation	576	47.4%
Cherokee Nation	209	17.2%
Unknown Tribe	193	15.9%
Chickasaw Nation	140	11.5%
Creek Nation	21	1.7%
Out of State Tribes	19	1.6%
All Other Tribes	58	4.8%
<b>Total with NA Lineage</b>	<b>1,216</b>	<b>100%</b>

## Enrollment by Site

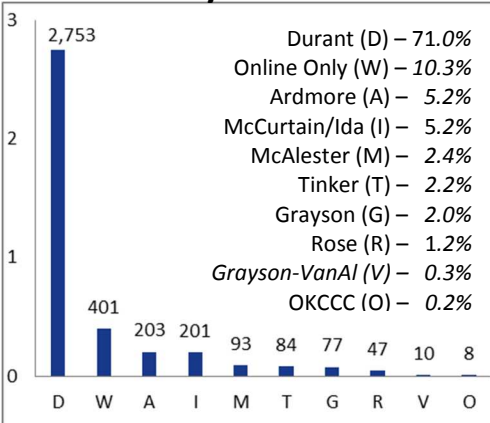

Student Type	Unduplicated Headcount					Included in Undup HC		
	New Fresh	New Trans	New Grads	Current/Returning	HS Conc	Internat'l (F1 visas)	Athletes	Veteran
Head Count	507	414	121	2693	142	74	293	169
% Chg, Prev Yr	-5.8%	-1.0%	9.0%	2.0%	7.6%	-17.8%	3.2%	0.0%
FA Rec'd	PELL	226	150	na	1035	na	76	57
	OHLAP	132	42	na	376	na	22	8
	Other Aid	400	250	54	1682	129	52	284
	Stu Loans	194	156	27	996	0	93	47

**79.2%** of all students receive Financial Aid

Average age of all students is **25.6**

## Enrollment by Country

Non-US Countries	Count	% of Non-US
Mexico	16	15.1%
China	12	11.3%
Nepal	11	10.4%
Gabon	8	7.5%
Spain	6	5.7%
All Other Countries	53	50.0%
<b>Total</b>	<b>106</b>	<b>100%</b>

## 10-County Service Area Enrollment

10 County Service Area	UG	GR	TOTAL	% of Total
BRYAN	961	84	1045	27.0%
MCCURTAIN	265	14	279	7.2%
CARTER	199	13	212	5.5%
ATOKA	165	6	171	4.4%
MARSHALL	158	13	171	4.4%
CHOCTAW	135	12	147	3.8%
JOHNSTON	70	6	76	2.0%
PUSHMATAHA	68	6	74	1.9%
LOVE	52		52	1.3%
LATIMER	20	1	21	0.5%
<b>Total</b>	<b>2093</b>	<b>155</b>	<b>2248</b>	<b>58.0%</b>

## Enrollment by Geographic Origin

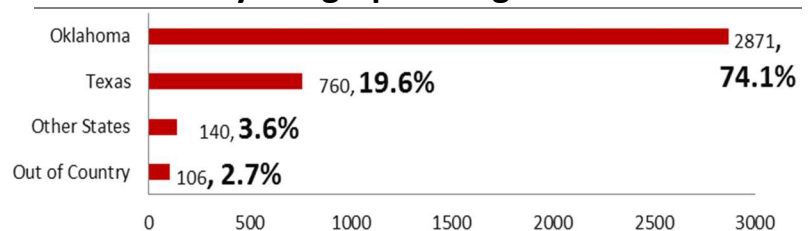

# 5 majors represent **53.6%** of students in undergraduate majors.

## Top 5 Undergrad Majors

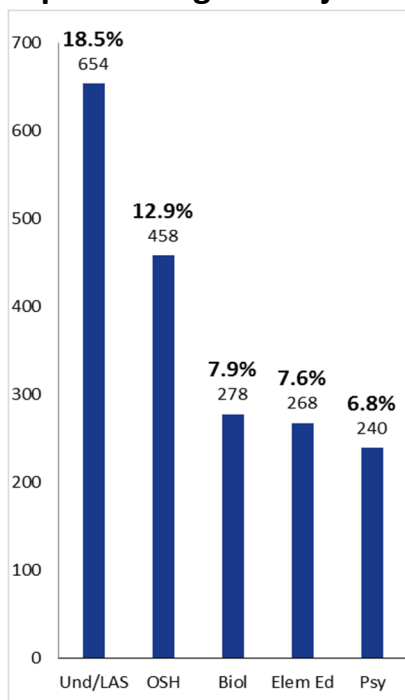

## New Freshmen Top 5 Majors

507 first-time (ft & pt) new freshmen were enrolled

Major	Count	% of NF
Biology	60	11.8%
Occ Sfty & Health	40	7.9%
Psychology	28	5.5%
General Business	24	4.7%
Aviation	18	3.6%

## New Transfers Top 5 Majors

414 new transfers (full-time & part-time) were enrolled

Major	Count	% of NT
Elementary Educ	49	11.8%
Occ Sfty & Hlth	47	11.4%
Psychology	36	8.7%
Biology	28	6.8%
Criminal Justice	23	5.6%

**36.3%** of New Freshmen & **15.9%** of New Transfers start at SE as undeclared/LAS majors.

**17.2%** of all students, UG & GR, are undeclared/LAS majors or non-degree seeking.

**4 master degree programs enroll 70.9% of graduate students.**

## Master's Programs

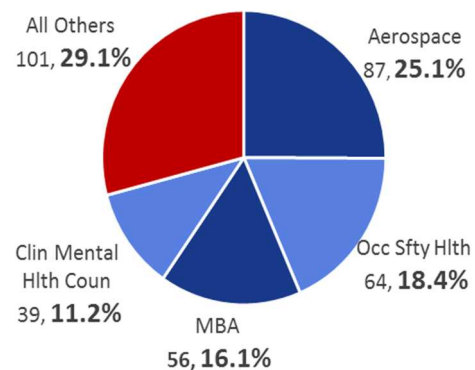

## Degrees Conferred, AY1314

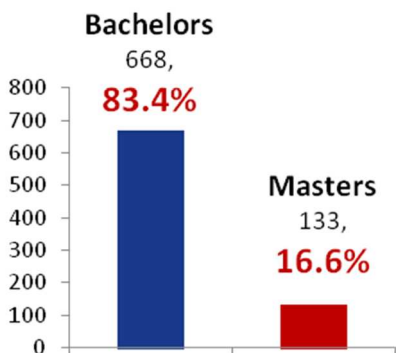

## Top 5 Bachelor Degrees

Top 5 Bachelor Degrees	Count	% of Bach Deg
Occ Sfty & Hlth (BS)	103	15.4%
Liberal & Applied St (BS)	72	10.8%
Elementary Educ (BS)	63	9.4%
Psychology (BA)	49	7.3%
Management (BS)	37	5.5%
All Other Bachelors	344	51.5%
<b>Total Bachelor Degrees</b>	<b>668</b>	<b>100%</b>

## Top 5 Master Degrees

Top 5 Master Degrees	Count	% of Mast Deg
Aerospace Admin (MS)	42	31.6%
School Admin (MEd)	21	15.8%
Business (MBA)	17	12.8%
Occup Sfty & Hlth (MS)	16	12.0%
Sports Admin (MS)	11	8.3%
All Others	26	19.5%
<b>Total Master Degrees</b>	<b>133</b>	<b>100%</b>

## Top 5 SCH by Course Prefix

Course Prefix	Student Credit Hours	% of Total SCH
SFTY	4,054	8.9%
PSY	3,300	7.2%
HPER	3,111	6.8%
BIOL	3,084	6.7%
ENG	2,741	6.0%
All Others	29,442	64.4%
<b>Total</b>	<b>45,732</b>	<b>100%</b>

## Top 5 SCH by Academic Dept

Course Prefix	Student Credit Hours	% of Total SCH
BEH SCIE	6,263	13.7%
ART/COMM/THTR	4,588	10.0%
ENG/HUM/LANG	4,277	9.4%
OCC SFTY & HLTH	4,054	8.9%
CHEM/CS/PSCI/SCI	3,671	8.0%
All Others	22,879	50.0%
<b>Total</b>	<b>45,732</b>	<b>100%</b>

## SCH by Delivery

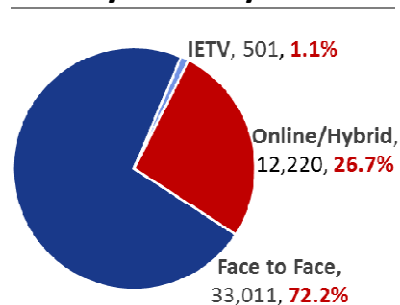

<sup>^</sup>Fall term is in progress so financial aid data is not final at this time. 09/30/2014