

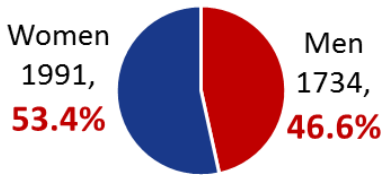

Fall 2016 Total Enrollment: **3,725**

Enrollment by Gender



Enrollment by Classification

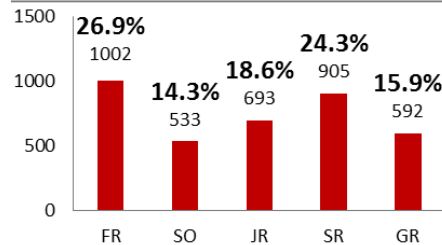

Enrollment Status

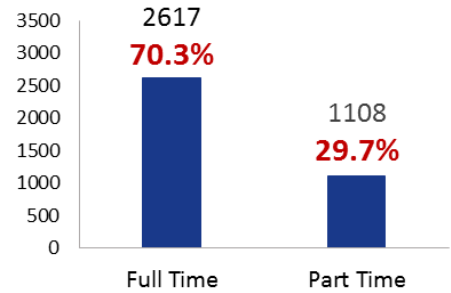

50.6% of all students indicate they are First Generation Students.

Enrollment by Ethnicity

Ethnicity is self-reported by the student at the time of admission and/or readmission.

Ethnicity	UG	GR	Total	% of Total
White	1,687	307	1,994	53.5%
Native American	944	197	1,141	30.6%
Black or African American	197	44	241	6.5%
Hispanic	186	14	200	5.4%
International/Non-US Citizen	89	16	105	2.8%
Asian	22	14	36	1.0%
Native Hawaiian/Pacific Island	8	0	8	0.2%
Grand Total	3,133	592	3,725	100%

Native American Enrollment

Students may indicate NA lineage but declare a different ethnicity.

Native Amer Lineage by Tribe	Count	% of NA
Choctaw Nation	554	47.0%
Cherokee Nation	199	16.9%
Chickasaw Nation	137	11.6%
Creek Nation	21	1.8%
Out of State Tribes	30	2.5%
All Other Tribes	62	5.3%
Unknown Tribe	176	14.9%
Total with NA Lineage	1,179	100%

Enrollment by Site

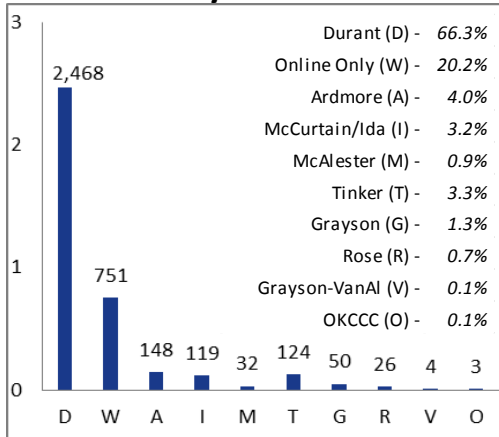

Student Type	Unduplicated Headcount					Included in Undup HC		
	New Fresh	New Trans	New Grads	Current/Returnng	HS Conc	Internat'l (F1visas)	Athletes	Veteran
Head Count	519	347	198	2487	174	62	312	140
% Chg, Prev Yr	9.0%	-3.9%	23.8%	-5.0%	27.9%	-11.4%	-1.9%	-16.2%
FA Rec'd ^a	PELL	175	99	na	662	na	95	27
	OHLAP	99	41	na	331	na	18	8
	Other Aid	406	192	99	1396	166	295	70
	Stu Loans	190	116	60	774	na	103	24

Average Age: **25.8**
Median Age: **22**

75.9% of all students receive Financial Aid^a

Enrollment by Country

Non-US Countries	Count	% of Non-US
Mexico	14	13.3%
Nepal	11	10.5%
China	10	9.5%
Gabon	5	4.8%
Spain	5	4.8%
All Other Countries	60	57.1%
Total	105	100%

10-County Service Area Enrollment

10 County Service Area	UG	GR	TOTAL	% of Total
BRYAN	849	93	942	25.3%
MCCURTAIN	194	18	212	5.7%
CARTER	130	30	160	4.3%
ATOKA	156	14	170	4.6%
MARSHALL	136	15	151	4.1%
CHOCTAW	145	10	155	4.2%
PUSHMATAHA	66	3	69	1.9%
JOHNSTON	60	10	70	1.9%
LOVE	51	4	55	1.5%
LATIMER	23	1	24	0.6%
Total	1810	198	2008	53.9%

Enrollment by Geographic Origin

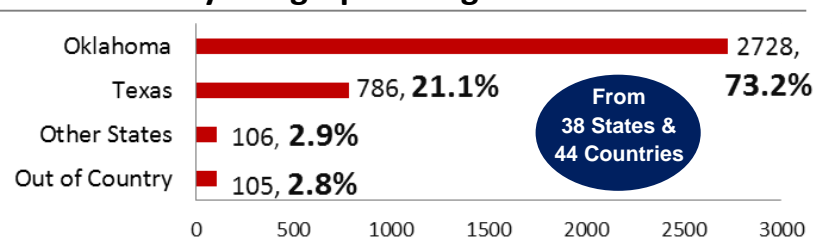

5 majors represent **49.1%** of students in undergraduate majors.

Top 5 Undergrad Majors

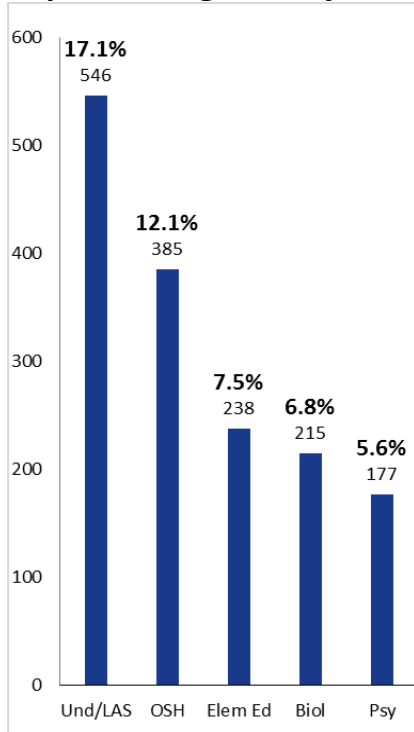

New Freshmen Top 5 Majors

519 first-time (ft & pt) new freshmen were enrolled

Major	Count	% of NF
Biology	42	8.1%
Chem	35	6.7%
Occ Sfty Health	31	6.0%
Avia	28	5.4%
Psy	22	4.2%

New Transfers Top 5 Majors

347 new transfers (full-time & part-time) were enrolled

Major	Count	% of NT
Occ Sfty Health	33	9.5%
Eled	31	8.9%
Biology	21	6.1%
Psy	20	5.8%
Early Int & Child Dev	18	5.2%

4 degree programs enroll **73.2% of master's seeking students.**

The MBA program experienced **143.9% growth since Fall 15.**

Master's Programs

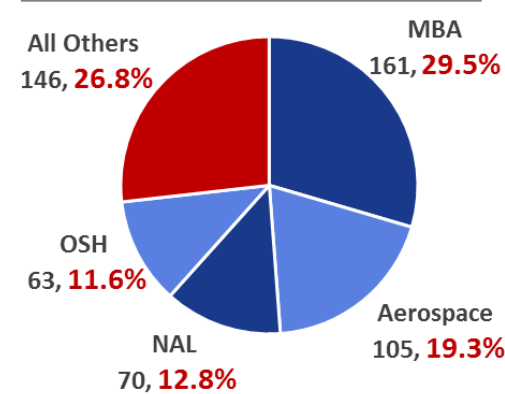

Degrees Conferred, AY1516

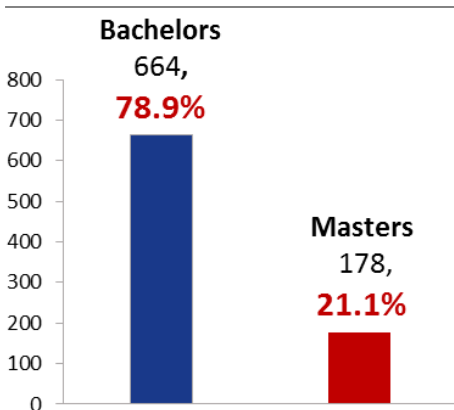

Top 5 Bachelor Degrees

Top 5 Bachelor Degrees	Count	% of Bach
Occ Sfty & Hlth (BS)	125	18.8%
Psychology (BA)	51	7.7%
Elementary Ed (BS)	45	6.8%
Liberal & Applied St (BS)	45	6.8%
Management (BBA)	29	4.4%
All Others Bachelors	370	55.6%
Total	665	100.0%

Top 5 Master Degrees

Top 5 Master Degrees	Count	% of Mast
Aerospace Admin (MS)	70	39.3%
School Admin (MED)	19	10.7%
Sport Studies (MS)	18	10.1%
Nat Amer Lead (MS)	16	9.0%
Occ Sfty & Hlth (MS)	15	8.4%
All Other Masters	40	22.5%
Total	178	100.0%

Top 5 SCH by Course Prefix

Course Prefix	Student Credit Hours	% of Total SCH
SFTY	3,250	7.6%
BIOL	2,658	6.2%
HPER	2,575	6.0%
ENG	2,428	5.7%
PSY	2,347	5.5%
All Others	29,401	68.9%
Total	42,659	100%

Top 5 SCH by Academic Dept

Course Prefix	Student Credit Hours	% of Total SCH
BEH SCI	5,702	13.4%
ART/COMM/	3,933	9.2%
ENG/HUM/LANG	3,811	8.9%
MNGT/MKT	3,783	8.9%
CHEM/CS/PSCI/SCI	3,567	8.4%
All Other	21,863	51.3%
Total	42,659	100%

SCH by Delivery

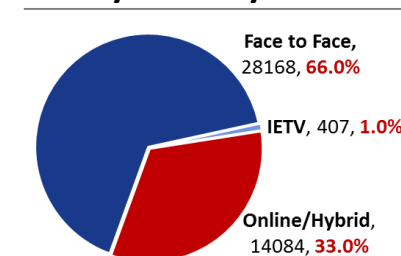

^Fall term is in progress so financial aid data is not final at this time. 09/29/2016