

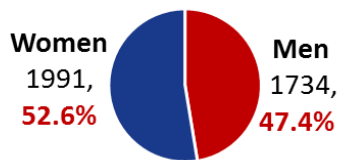

### Fall 2017 Total Enrollment: **3,956**

#### Enrollment by Gender



#### Enrollment by Classification

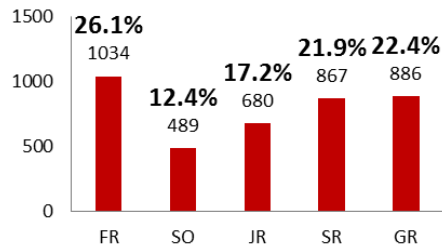

#### Enrollment Status

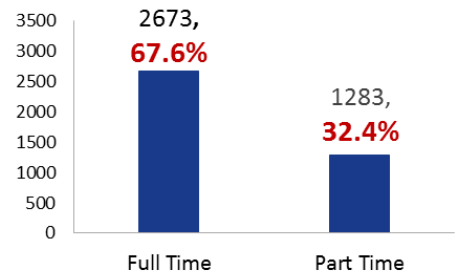

**51.2%** of all students indicate they are First Generation Students.

#### Enrollment by Ethnicity

*Ethnicity is self-reported by the student at the time of admission and/or readmission.*

Ethnicity	UG	GR	Total	% of Total
White	1,657	458	2,115	53.5%
Native American	925	222	1,147	29.0%
Black or African American	198	89	287	7.3%
Hispanic	186	43	229	5.8%
International/Non-US Citizen	68	40	108	2.7%
Asian	28	33	61	1.5%
Native Hawaiian/Pacific Island	8	1	9	0.2%
<b>Grand Total</b>	<b>3,070</b>	<b>886</b>	<b>3,956</b>	<b>100%</b>

#### Native American Enrollment

*Students may indicate NA lineage but declare a different ethnicity.*

Native Amer Lineage by Tribe	Count	% of NA
Choctaw Nation	584	47.3%
Cherokee Nation	213	17.3%
Chickasaw Nation	140	11.3%
Creek Nation	33	2.7%
Out of State Tribes	45	3.6%
All Other Tribes	59	4.8%
Unknown Tribe	160	13.0%
<b>Total with NA Lineage</b>	<b>1,234</b>	<b>100%</b>

#### Enrollment by Site

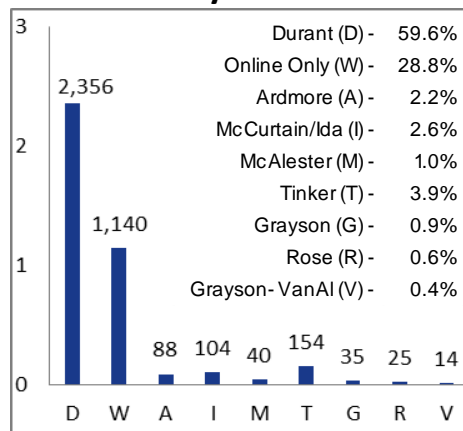

Student Type	Unduplicated Headcount					Included in Undup HC		
	New Fresh	New Trans	New Grads	Current/Returning	HS Conc	Internat'l (F1 visas)	Athletes	Veteran (GI Bill)
Head Count	531	369	344	2530	182	47	316	153
% Chg, Prev Yr	2.3%	6.3%	73.7%	1.7%	4.6%	-24.2%	1.3%	9.3%
FA Rec'd <sup>a</sup>	PELL	200	113	na	629	na	74	29
	OHLAP	109	35	na	307	na	17	8
	Other Aid	408	215	137	1433	158	33	299
	Stu Loans	212	129	146	769	na	na	96

Average Age: **26.3**  
Median Age: **23**

**74.5%** of all students receive Financial Aid<sup>a</sup>

#### Enrollment by Country

Non-US Countries	Count	% of Non-US
Mexico	11	10.2%
China	6	5.6%
Nepal	6	5.6%
India	5	4.6%
All Other Countries	80	74.1%
<b>Total</b>	<b>108</b>	<b>100%</b>

#### 10-County Service Area Enrollment

10 County Service Area	UG	GR	TOTAL	% of Total
BRYAN	858	117	975	24.6%
MCCURTAIN	191	22	213	5.4%
CARTER	134	26	160	4.0%
ATOKA	145	12	157	4.0%
CHOCTAW	123	14	137	3.5%
MARSHALL	114	17	131	3.3%
PUSHMATAHA	63	3	66	1.7%
LOVE	47	3	50	1.3%
JOHNSTON	40	7	47	1.2%
LATIMER	19	1	20	0.5%
<b>Total</b>	<b>1734</b>	<b>222</b>	<b>1956</b>	<b>49.4%</b>

#### Enrollment by Geographic Origin

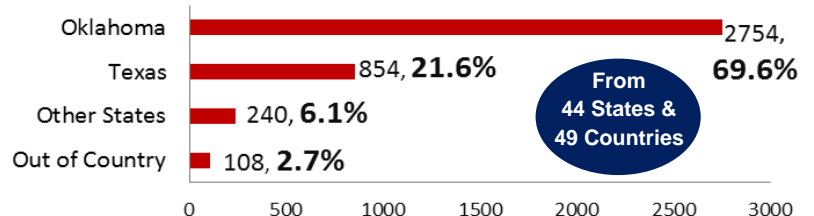

# 5 majors represent **47.1%** of students in undergraduate majors.

## Top 5 Undergrad Majors

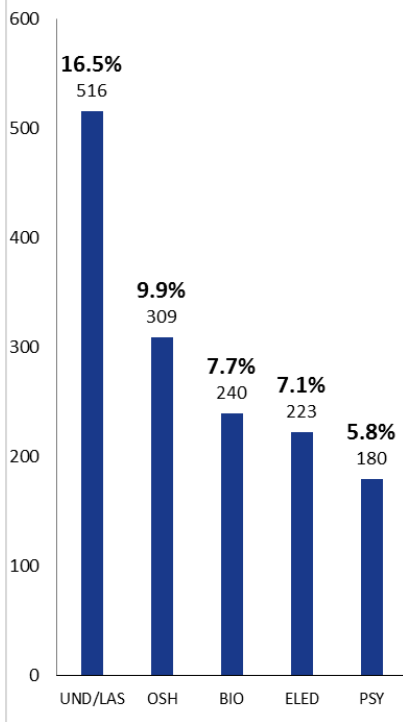

## New Freshmen Top 5 Majors

531 first-time (FT & PT) new freshmen were enrolled

Major	Count	% of NF
Biology	66	12.4%
Avia	33	6.2%
Occ Sfty Health	33	6.2%
Chem	23	4.3%
Eled	22	4.1%

## New Transfers Top 5 Majors

369 new transfers (full-time & part-time) were enrolled

Major	Count	% of NT
Occ Sfty Health	40	10.8%
Eled	32	8.7%
Psy	24	6.5%
Mngt	21	5.7%
General Busi	19	5.1%

**4 degree programs enroll **77.4%** of master's seeking students.**

**The MBA program experienced **150.9%** growth since Fall 16.**

## Master's Programs

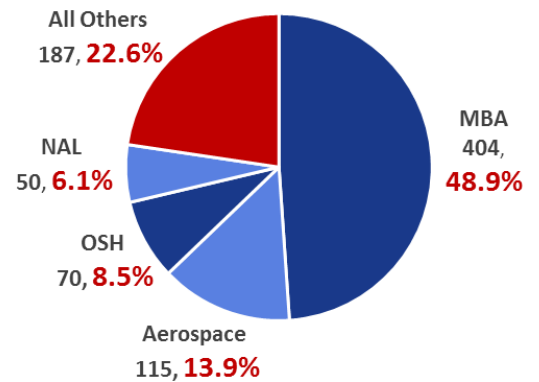

## Degrees Conferred, AY1617

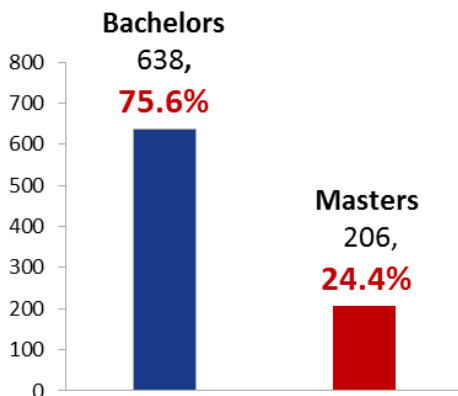

## Top 5 Bachelor Degrees

Top 5 Bachelor Degrees	Count	% of Bach
Occ Sfty & Hlth (BS)	130	20.4%
Liberal & Applied St (BS)	54	8.5%
Elementary Ed (BS)	44	6.9%
Psychology (BA)	41	6.4%
Management (BBA)	34	5.3%
All Others Bachelors	335	52.5%
<b>Total</b>	<b>638</b>	<b>100.0%</b>

## Top 5 Master Degrees

Top 5 Master Degrees	Count	% of Mast
Aerospace Admin (MS)	69	33.5%
Native Amer Lead (MS)	34	16.5%
Business Admin (MBA)	29	14.1%
Occ Sfty & Hlth (MS)	18	8.7%
Sports Studies (MS)	17	8.3%
All Other Masters	39	18.9%
<b>Total</b>	<b>206</b>	<b>100.0%</b>

## Top 5 SCH by Course Prefix

Course Prefix	Student Credit Hours	% of Total SCH
SFTY	2,784	6.3%
MNGT	2,716	6.2%
HPER	2,627	6.0%
ENG	2,538	5.8%
BIOL	2,505	5.7%
All Others	30,850	70.1%
<b>Total</b>	<b>44,020</b>	<b>100%</b>

## Top 5 SCH by Academic Department

Academic Dept	Student Credit Hours	% of Total SCH
MNGT/MKT	5,920	13.4%
BEH SCI	5,174	11.8%
ART/COMM/THTR	4,421	10.0%
ENG/HUM/LANG	3,882	8.8%
CHEM/CS/PSCI/SCI	3,529	8.0%
All Other	21,094	47.9%
<b>Total</b>	<b>44,020</b>	<b>100%</b>

## SCH by Delivery

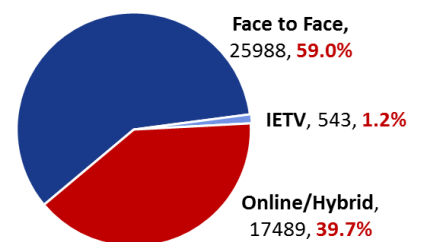

^Fall term is in progress so financial aid data is not final at this time. 09/13/2017