

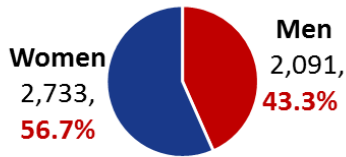

Fall 2019 Total Enrollment: **4,824** (+7.6%)

Enrollment by Gender



Enrollment by Classification

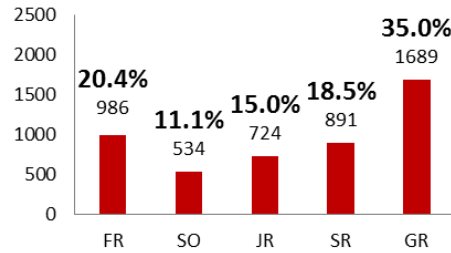

Enrollment Status

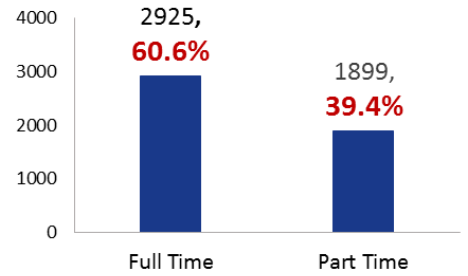

51.0% of all students indicate they are First Generation Students.

Enrollment by Ethnicity

Ethnicity is self-reported by the student at the time of admission and/or readmission.

Ethnicity	UG	GR	Total	% of Total
White	1,682	987	2,669	55.3%
Native American & Other Race(s)	555	195	750	15.5%
Native American/Alaskan Native	397	155	552	11.4%
Hispanic	236	88	324	6.7%
Black/African American	147	151	298	6.2%
Asian	19	69	88	1.8%
International/Non-US Citizen	45	25	70	1.5%
2 or More Races (not Nat Am/Hisp)	51	17	68	1.4%
Native Hawaiian/Pacific Island	3	2	5	0.1%
Grand Total	3,135	1,689	4,824	100%

Native American Enrollment

Students may indicate NA descent but declare a different ethnicity.

Native Amer Lineage by Tribe	Count	% of NA
Choctaw Nation	630	46.9%
Cherokee Nation	233	17.3%
Chickasaw Nation	163	12.1%
Creek Nation	31	2.3%
Out of State Tribes	50	3.7%
All Other Tribes	78	5.8%
Unknown Tribe	159	11.8%
Total with NA Lineage	1,344	100%

27.9% of students indicate Native American descent.

Enrollment by Site

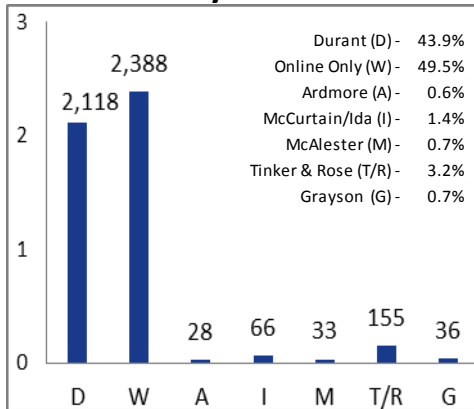

Student Type	Unduplicated Headcount					Included in Undup HC		
	New Fresh	New Trans	New Grads	Current/Returning	HS Conc	Internat'l (F1 visas)	Athletes	Veteran (GI Bill)
Head Count	527	339	396	3357	205	33	308	185
% Chg, Prev Yr	-12.2%	8.0%	-0.3%	12.3%	12.0%	-17.5%	2.3%	34.1%
FA Rec'd ^a	PELL	224	135	na	702	na	89	37
	OHLAP	71	19	na	207	na	17	8
	Other Aid	439	203	233	2066	204	297	137
	Stu Loans	193	127	185	1122	na	107	40

78.8% of all students receive Financial Aid

^aFinancial aid award status as of 10/10/19.

Enrollment by Country

International/Non-US Cit	Count	% of Non-US
Canada	9	12.9%
Mexico	9	12.9%
India	4	5.7%
China	3	4.3%
All Other Countries	45	64.3%
Total	70	100%

10-County Service Area Enrollment

10 County Service Area	UG	GR	TOTAL	% of Total
BRYAN	940	164	1104	22.9%
MCCURTAIN	179	31	210	4.4%
CARTER	160	29	189	3.9%
ATOKA	129	18	147	3.0%
MARSHALL	134	6	140	2.9%
CHOCTAW	112	13	125	2.6%
PUSHMATAHA	71	5	76	1.6%
JOHNSTON	52	5	57	1.2%
LOVE	29	3	32	0.7%
LATIMER	23	2	25	0.5%
Total	1829	276	2105	43.6%

Average Age: **28.2**
Median Age: **24**

Enrollment by Geographic Origin

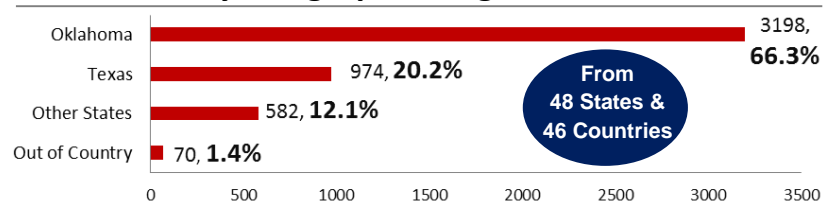

5 majors represent **46.5%** of students in undergraduate majors.

Top 5 Undergrad Majors

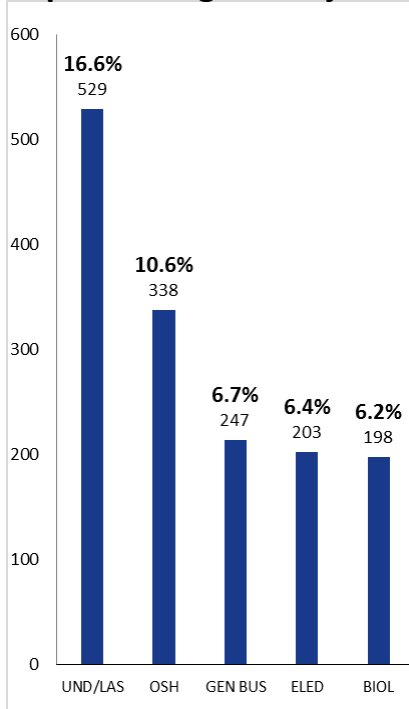

New Freshmen Top 5 Majors

527 first-time (FT & PT) new freshmen were enrolled

Major	Count	% of NF
Chemistry	43	8.2%
Avia	42	8.0%
Biology	41	7.8%
Occ Sfty Health	35	6.6%
General Busi	31	5.9%

New Transfers Top 5 Majors

339 new transfers (full-time & part-time) were enrolled

Major	Count	% of NT
Occ Sfty Health	45	13.3%
General Busi	35	10.3%
Elem Ed	28	8.3%
Early Intrv & Chld Dv	22	6.8%
Biology	21	6.2%

5 degree programs enroll 78.6% of all master's seeking students.

62.7% - New Freshman Fall to Fall Retention Rate
34.8% - 6 Year Freshman Graduation Rate

IPEDS First-Time, Full-Time Entering Freshmen Students

Master's Programs

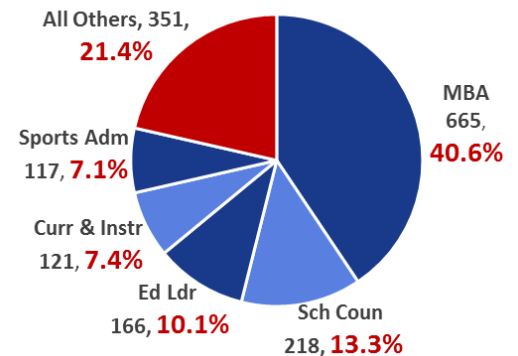

Degrees Conferred, AY1819

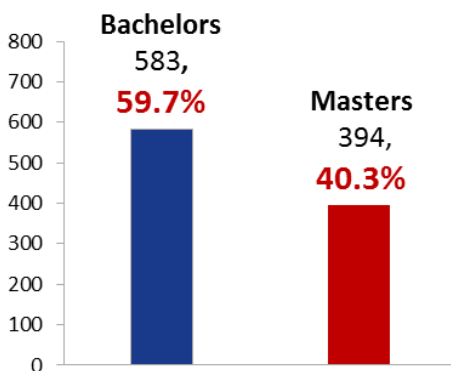

Top 5 Bachelor Degrees

Top 5 Bachelor Degrees	Count	% of Bach
Occ Sfty & Hlth (BS)	65	11.1%
Liberal & Applied St (BS)	60	10.3%
Aviation Mngt (BS)	50	8.6%
Psychology (BA)	31	5.3%
Management (BBA)	29	5.0%
All Others Bachelors	348	59.7%
Total	583	100.0%

Top 5 Master Degrees

Top 5 Master Degrees	Count	% of Mast
Business Admin (MBA)	151	38.3%
Aerospace Admin (MS)	62	15.7%
Native Amer Lead (MS)	29	7.4%
Sports Admin (MS)	28	7.1%
School Coun (MED)	24	6.1%
All Other Masters	100	25.4%
Total	394	100.0%

Top 5 SCH by Course Prefix

Course Prefix	Student Credit Hours	% of Total SCH
MNGT	3,462	6.9%
KIN	3,058	6.1%
SFTY	2,941	5.9%
ENG	2,650	5.3%
BIOL	2,426	4.9%
All Others	35,308	70.8%
Total	49,845	100%

Top 5 SCH by Academic Department

Academic Dept	Student Credit Hours	% of Total SCH
MNGT/MKT	7,734	15.5%
BEH SCI	6,456	13.0%
ART/COMM/THTR	4,155	8.3%
ENG/HUM/LANG	4,033	8.1%
CHEM/CS/PSCI/SCI	3,694	7.4%
All Other	23,773	47.7%
Total	49,845	100%

SCH by Delivery

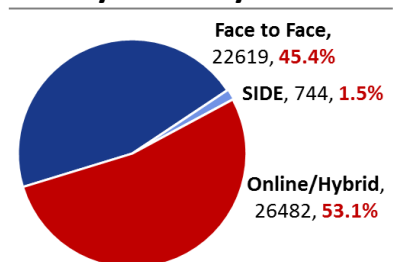

Fall 2019 Total SCH: 49,845 (+3.4%)